

# PAVILION EXHIBITS

## GENERAL CONDITIONS OF ENTRY TO PAVILION SECTIONS -- NO LATE ENTRIES ACCEPTED --

1. **Note Closing Times** for entries as stated in each section.
2. For your convenience entries for all sections will be accepted on Friday 20/09/2024, in the Kenilworth Hall, from 9:30am to time stated in each section. Please arrange early drop off with Section Steward if you are unable to enter before closing times.
3. Entry fee to be paid when exhibit is presented for entry.
4. Trophies for individual classes where stated.
5. No cash award given for 1st prize in classes carrying a trophy.
6. No 2nd prize given if less than three (3) entries in any class.
7. Classes may be deleted, combined or divided at the discretion of Judges and stewards on the day.
8. No exhibit shall be removed from the pavilion before 4:00pm Saturday 21/09/2024.
9. Prize money to be collected on the day of the Show (Saturday 21/09/2024) from 1:00pm in the Pavilion.
10. ENCOURAGEMENT AWARD for the best overall pavilion exhibitor. Consideration given to the total number Sections, classes and entries entered by one exhibitor (in Cookery, Flora/Horticulture, Photography, & Textile Arts sections only). 1st \$30, 2nd \$20 – *donated by Colleen Wilcox*

The 2024 Kenilworth Show & Rodeo will be run with a Covid safe plan, based on current Queensland Health recommendations. This can change at any time, so please check our website leading up to the Show.



# PAVILION EXHIBITS ENTRY FORM

PLEASE CUT OUT A SEPARATE ENTRY FORM FOR EACH SECTION AND  
PRESENT WITH YOUR APPLICABLE ENTRIES

Entry fee is stated in each section.

This Form may be copied for extra entries: please attach list.

**No exhibit to be collected before 4:00pm Saturday 21/09/24.**

Name \_\_\_\_\_ Phone \_\_\_\_\_

Address \_\_\_\_\_ Post code \_\_\_\_\_

Email \_\_\_\_\_

Section	Class	Item/Description	Entry Fee

**Completed Entry Form for Photography Class 10 - Digital**

to be emailed to: KwthShow2023digitalphotocomp@gmail.com

Entry fees deposited separately into: BSB: 014-306 Account No: 210142736

**Total Exhibits: .....**

**Total enclosed \$.....**



# COOKERY



**Section Stewards:** Joyce Woods – 5446 0184, Annette Pearce – 0438 115 381, Denise Browning – 0447 477 555, Kelli Hoyes – 0438 460 593

**Entries taken 9:30am to 2:30pm Friday 20/9/2024, and 7:00am to 8:30am Saturday 21/9/2024.**

**Prizes (unless otherwise stated): 1st \$10, 2nd \$5. Entry fee – \$1**

All prize money to be collected on the day of the Show.

**\$20 award** for the competitor with the most entries in this section -  
*Donated by the Kenilworth Historical Association*

**\$20 award** for Best Score entry judged from Classes 1 to 3.  
*This award is donated by the Sutton family on behalf of their mother, Coral Sutton.*

**\$20 award** for Champion Cake judged from Classes 6 to 10.  
*This award is donated by the Laffey family in memory of their mother, Beryl Laffey.*

**\$20 award** for Best Biscuit/Brownie entry judged from Classes 11 to 14.  
*This award is donated by the Sutton family on behalf of their mother, Coral Sutton.*

**\$20 award** for Champion Confectionary judged from Classes 15 to 17.  
*This award is donated by the Davie Family in memory of the late Fran Davie (nee Pickering)*

**\$20 award** for Champion Spread/Preserve judged from Classes 18 to 26.  
*This award is donated by the Davie Family in memory of the late Fran Davie (nee Pickering)*

**CLASS** Prize Money for this Section is donated by Dalton Refrigeration & Electrical

- |   |   |
|---|---|
| 1. Four Plain Scones (not joined)   | 17. Four Rum Balls  |
| 2. Four Pumpkin Scones (not joined)   | 18. Jar of Lemon Butter   |
| 3. Four Fruit Scones (not joined)   | 19. Jar of Passionfruit Butter  |
| 4. Boiled Fruit Cake (no decoration) 375g Mixed Fruit<br>1st \$20 voucher, 2nd \$10 voucher - <i>Kenilworth Friendly Grocer</i> | 20. Bottle of Relish  |
| 5. Steamed Plum Pudding 1st \$20 donated by J Woods   | 21. Bottle of Pickles   |
| 6. Four Small Cakes - iced (no patty papers) 1st \$20 donated by M Law  | 22. Bottle of Pickled Fruit/ Vegetables e.g. pickled lemons; pickled onions   |
| 7. Pumpkin Fruit Cake 1st \$20 voucher, 2nd \$10 voucher - <i>Kenilworth Friendly Grocer</i>                                    | 23. Bottle of Chutney   |
| 8. Chocolate Ring Cake (iced)   | 24. Bottle of Sauce   |
| 9. Sponge Cake (mock cream filling only) – no visible wire cooling marks  | 25. Jar of Jam  |
| 10. Carrot Cake – round with cream cheese frosting on top only  | 26. Jar of Marmalade (Peel/Thinly Sliced not processed)   |
| 11. Four pieces Shortbread  | 27. Kenilworth Challenge: <b>Jean Pearce's Orange Cake recipe</b> – see Set Recipe -1st \$50, 2nd \$30  |
| 12. Four Anzac Biscuits   | 28. Kenilworth Dairies – see Set Recipe: <b>Super-Moist Coconut Lemon Cake</b> (Kenilworth Dairies Natural Yoghurt Label required as proof of purchase).1st & 2nd - Kenilworth Dairies cheese baskets |
| 13. Four Jam Drops – jam baked in biscuits  | 29. <b>Men Only</b> – Packet mix Chocolate Brownies – Prepare per packet instructions (packet required as proof of purchase) 1st \$20, \$2nd \$10, 3rd \$5  |
| 14. Four pieces Gluten Free Chocolate Brownie   |   |
| 15. Four Pieces Chocolate Fudge   |   |
| 16. Four Pieces Rocky Road  |   |



# COOKERY



## Class 27 Set Recipe

Jean Pearce's Orange Cake recipe

### Ingredients

4 oz. Butter [approx. ½ cup]  
 4 oz. Sugar [approx. ½ cup]  
 1 tsp orange rind  
 2 eggs [well beaten]  
 2 oz. Cornflour [approx. ¼ cup]  
 4 oz. S.R. Flour [approx. ½ cup]  
 Pinch of salt  
 3 tblsp Orange juice

### METHOD

Pre-heat oven to 375° F [190° C bake or 180° C fan-forced]. Grease well and line a bar tin. Cream together the butter, sugar and orange rind until light and fluffy. Gradually add well-beaten eggs. Sift cornflour, S.R. flour and salt together. Add dry ingredients alternately with orange juice to mixture. Pour into prepared pan. Bake for approx. 50 minutes or until cake is golden and skewer comes out clean when inserted. Cool in tin for approx. 10 minutes, and then turn out onto cake rack to cool completely.

Make plain icing of icing mix and water. For taste, add up to ¼ of left-over orange rind to icing; then spread on top of cake only.

## Class 28 Set Recipe

Kenilworth Dairies - Super-Moist Coconut Lemon Cake

### Ingredients

1 cup Caster Sugar  
 1 cup Macadamia oil  
 2 large eggs – at room temp.  
 Juice 1 lemon  
 1 cup Kenilworth Dairies Natural Yoghurt  
 Zest of 2 lemons  
 2 cups S.R. Flour  
 ½ tsp salt  
 1 cup shredded coconut [plus extra for topping]

### METHOD

1/ Pre-heat the oven to 200° C [180° fan-forced]. Double-line a deep 20 cm round cake pan. [Springform pan accepted]  
 2/ Beat together sugar, oil, eggs and juice in a bowl.  
 3/ Add the yoghurt and rind to the bowl. Mix together.  
 4/ Add the flour, salt, and coconut to the mixture. Blend well.  
 5/ Pour batter into prepared tin.  
 6/ Bake for approx. 45 minutes or until toothpick comes out clean when inserted.  
 7/ Turn out cake while still warm. Drizzle over with lemon icing. Decorate with extra coconut.

N.B. Un-iced cake suitable to freeze; can be stored in fridge in sealed container for up to one [1] week.



# JUNIOR COMPETITORS

**Section Steward:** Susan Rough – 0417 614 342

(16 years old and under) **Entry is FREE!** Classes 1 to 4 – open to all Junior entrants; Class 5 – specifically for Kenilworth School students only.

Entries taken 9:30am to 3:30pm Friday 20/09/2024 and 7:00am to 8:30am Saturday 21/09/2024. All exhibits must be the work of the exhibitor. Prizes (unless otherwise stated): 1st \$6, 2nd \$4 \$20 Prize for student with the most entries! *Donated by Kenilworth Museum.* All prize money to be collected on the day of the Show.

## Class

### 1. HORTICULTURE – Entries taken by Flora/Horticulture Steward

- a. Small vase of Mixed flowers (arranged for effect; vase less than 15cm high)
- b. Decorated Saucer
- c. 'Veggie Stacker' Vegetable Sculpture
- d. My Favourite Pot Plant

### 2. COOKERY – Entries taken by Cookery Steward

- a. 6 years of age and under – four decorated Arrowroot Biscuits
- b. 7 - 9 years of age – four Pieces of Rocky Road
- c. 10 – 15 years – plate of four Anzac Biscuits
- d. Open to all Students – plate of four Muffins Muffins (any flavor; nominated type shown on entry)
- e. Open to all age Students – Packet mix Brownies – Prepared per packet instructions (Packet required as proof of purchase)

### 3. LEGO CONSTRUCTIONS – Entries taken by Textile Arts Steward

Lego Kits as 1st Prize with 2nd \$4 for this class - *Donated by Hinterland Automotive*  
Any theme. **Base no larger than 40cm square; height no more than 35cm.**

\* Using Lego Kit i.e. purchased as a box kit

- a. 6 years of age and under
- b. 7 – 10 years of age
- c. 11 – 16 years

\* As your own original Lego creation i.e. not from a kit

- d. 6 years of age and under
- e. 7 – 10 years of age
- f. 11 – 16 years

### 4. CRAFTS – Entries taken by Textile Arts Steward

- a. Decorated Shoe or Boot
- b. Hand Made or Computer Generated Card
- c. Transform an egg carton into something else

### 5. SCHOOL WORK – Open to Kenilworth School Students only

Entries for each Class taken by School Teachers prior to Show

- a. Prep to Year 2: 2D mixed media Visual Arts: /Writing: Theme – Learning in 2024: What school means to me
  - b. Years 3 & 4: 2D & 3D Visual Arts; Mixed Media: Theme – Tiny Worlds
  - c. Years 5 & 6: 2D or 3D Visual Arts; Mixed Media: Theme – Tiny Worlds
- Prizes for Class 5: 1st \$10, 2nd \$7.50, 3rd \$5 - *Donated by S. Moreland*

# FLORA/HORTICULTURE

**Section Steward:** Merle Murtagh – 0417 460 229

Entries taken 9:30am to 2.30pm Friday 20/9/2024 and 7:00am to 8:30am Saturday 21/9/2024. Foliage may be dyed or painted, material bases or drapes may be used but not essential. **No exhibit to be entered in more than one class. No diseased material accepted on site.**

Prizes: 1st \$10, 2nd \$5. Entry Fee: \$1

All prize money to be collected on the day of the Show.

Gift Vouchers donated by *Kenilworth Rural Supplies* awarded to:

- Competitor with the most entries
- Champion Floral Arrangement (judged from classes 1 – 9)
- Champion Bloom (judged on bloom only from classes 11 – 21)

## FLORAL ARRANGEMENTS

- Class 1. Native Flowers – viewed all round with mixed varieties;  
*Loreley Tulk Memorial Award* - 1st \$50
2. Jug of Nasturtiums
  3. An arrangement featuring 5 flowers [distinct or same flower]
  4. Celebration Arrangement as a Table Centre less than 30cm high
  5. Arrangement of single stem flowers with multiple blooms [NOT orchids]
  6. “Black and White”
  7. Small arrangement – no greater than 10 cm overall
  8. Vase containing fresh flowers
  9. An arrangement featuring one bloom
  10. “Fun with Foliage”
  11. Succulent Garden

## HORTICULTURE

Appropriate containers (e.g. jar or bottle) to be supplied by exhibitors in class 12 -21

- Class 12. Native Spike/Bloom or Truss e.g. Grevillea, Kangaroo Paw etc.
13. Other Spike or Truss (no Orchid or Rose)
  14. One Single Bloom/Flower (no Orchid or Rose)
  15. One Single Rose – one head/one flower
  16. Three Gerberas (mixed colours)
  17. One Spray Azalea
  18. Three mixed cut flowers e.g. Sweet Pea, Daisy, Gerbera
  19. Best Orchid Bloom
  20. Three Pansies in a saucer
  21. Three Sweet Peas – mixed colours
  22. Potted Bromeliad
  23. Potted Fern
  24. Other Potted Plant
  25. Bonsai



# TEXTILES



**Section Stewards:** Colleen Wilcox – 5474 4282; Susan Rough – 0417 614 342

Entries only taken from 9.30am & close at 1.30pm Friday 20/09/2024.

All exhibits must be the work of the exhibitor & must **not** have won a First Prize at any previous Kenilworth Show.

Prizes (unless otherwise stated) 1st \$10, 2nd \$5. Entry Fee \$1

Prize money donated for this Section by *Kenilworth Quilt & Craft Circle*.

All prize money to be collected on the day of the Show.

- Special award for competitor with the Most Entries - *Donated by Colleen Wilcox*
- Special \$50 award for Champion Textile Art Entry - *Donated by the Rough Family*
- Special Award for Best Knitted entry judged from Classes 1, 2, 3  
*Donated by the Sutton family on behalf of their mother, Coral Sutton*
- Special Award for Best Crocheted entry judged from Classes 4, 5, 6  
*Donated by the Sutton family on behalf of their mother, Coral Sutton*

## Class

1. Hand knitted garment/article - less than 8ply, wool or acrylic
2. Hand knitted garment/article - 8ply or over, wool or acrylic
3. Hand knitted accessory/Article (beanie, socks, scarf, cushion cover) – any ply/ yarn
4. Crochet garment/article in less than 8 ply, wool or acrylic
5. Crochet garment/article in 8ply or over, wool or acrylic
6. Crochet accessory/Article (beanie, scarf, socks, cushion cover) with any ply/ yarn
7. Scrap-booking - double-page opening
8. Journaling – art journal/ junk journal/ smashbook; up to A3 size
9. “Fete” Item e.g. decorated hand towel, milk jug cover, bowl or plate cosy, etc.
10. Soft Toy / Doll - Knitting or Crocheted, Fabric or Fur
11. Jewellery – any item e.g. necklace, bracelet, pair of earrings
12. Counted Cross Stitch – any item. *Special award in recognition of service to the Committee by Jean Pearce; 1st \$50, 2nd \$10*
13. Embroidery by hand any article (only embroidery to be judged) e.g. table cloth, runner, doily, cushion etc. *In memory of Fay Miller 1st \$20, 2nd \$10*
14. Embroidery by machine any small article e.g. cushion, bag, wall hanging (item less than 1mt square)



# TEXTILES



15. Appliqué - any small article e.g. cushion, bag, wall hanging (item less than 1mt square)
16. Pieced patchwork any small article e.g. cushion, bag, wall hanging etc. (item less than 1mt square)
17. Tea Cosy - for Grandma's good china on the sideboard. Any fibre or yarn accepted. Judged on technique & presentation. *1st \$50, 2nd \$10 Donated by Kenilworth Historical Association*
18. Quilt judged on piecing only - more than 1mt square. No embroidery or applique. Quilting not judged. *1st \$25, 2nd \$15 Donated by Affordable on Elizabeth*
19. Quilt judged on embroidery/ appliqué - more than 1mt square. Quilting not judged. *1st \$25, 2nd \$15 Donated by Affordable on Elizabeth*
20. Quilt judged on hand-quilting only:  
*Jan Paulger Memorial Award*  
*1st \$100, 2nd \$20*
21. Quilt judged on machine-quilting only [non-professional entrants only]:  
*1st \$50, 2nd \$20*
22. Machine-made garment - any fabric or design; judged on skill and technique
23. Upcycling: Everything old is new again – create something new from old e.g. from hankies into a shirt. Judged on innovation, technique & presentation. *1st \$20, 2nd \$10 Donated by Narelle Guar*
24. Kenilworth Challenge Bag – for example: Shopping, Tote, Handbag, Clutch. Any design; judged on technique, handiwork & skill *1st \$20 Voucher; 2nd \$10 Voucher. Donated by Gympie Patchwork*
25. Any hand-crafted item not already listed

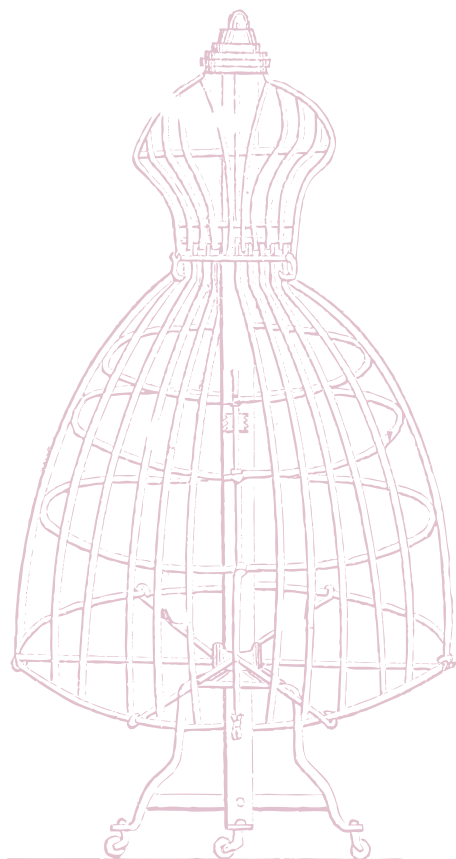





# PHOTOGRAPHY



**Section Stewards:** Suki Perel – 0419 025 479; Lenore Meldrum 07 5472 3090

**Physical entries only taken from 9.30 am & close at 2.30 pm on Friday 20/9/2024.  
Digital entries accepted as shown in Class 10.**

All exhibits must be the work of the exhibitor and not been entered at any previous Kenilworth Show. No Photoshopped entry will be accepted.

Photographs must be 150mm x 205mm (6" x 8")

All photographs to be mounted on THIN BLACK CARDBOARD able to be pinned.

NO FRAMES OR WOODEN MOUNTS ACCEPTED

N.B. Max. 5 entries per class per person

Prizes: 1st \$15, 2nd \$8. Entry Fee \$1

All prize money to be collected on the day of the Show.

## Senior Classes

\$70 prize awarded to the Champion Photograph from Classes 1 to 9

*Donated by Kenilworth Arts Council Inc.*

\$20 Senior Encouragement Award – *Donated by Anne Whiteman*

### Class

1. Nature Print featuring natural flora (no evidence of mankind)
2. Seascape Print (no people showing)
3. Landscape Print - Rural Australia
4. Still Life e.g. fruit, bowl, vase, arrangement
5. Animal/Pet Print
6. Portrait - Special award in recognition of service to the Photography Section by K & J Franzi. 1st \$50, 2nd \$20
7. Architecture Shot – man-made structure
8. Candid/Humour Shot with caption - judged on subject only
9. Farming [life, animals, scenery, equipment, people]
10. Digital Image depicting Kenilworth in its Centennial year of 2024. Photograph taken on a mobile phone. Entries to remain property of Show Committee; submitted by Friday 6/9/2024 [for set-up of electronic display] as an attachment via an email to [KwthShow2023digitalphotocomp@gmail.com](mailto:KwthShow2023digitalphotocomp@gmail.com)  
1st prize - \$100 *Donated by Kenilworth Historical Association*
11. "Home" in Black & White. 1st \$40 *Donated by Anne Whiteman*

## Junior Classes - 16 years & under

\$30 prize awarded to the Champion Photograph from Classes 12, 13, 14 & 15

*Donated by Kenilworth Arts Council Inc.*

\$10 Junior Encouragement Award – *donated by Anne Whiteman*

### Class

12. Pets
13. Landscape
14. Action shot
15. 'My Favourite Things'